



Test Report

No.: SHAHL25010968701

Date: May 19, 2025

Page 1 of 3



Sample Description: WOODEN STICKS, ICE CREAM SPOON , PAPER STICKS
 Buyer: YOLLI LTD
 The above sample(s) and information were provided by the client.

SGS No.: SHHL2505025919CW
 Sample Receiving Date: May 13, 2025
 Testing Period: May 13, 2025 ~ May 19, 2025
 Test Requested: Select test(s) as requested by the client.
 Testing Performed: Follow selected test(s) as requested by client.

	Test Requirement	Comment
1	US FDA 21 CFR 178.3800 - Pentachlorophenol(PCP)	Pass

Signed for and on behalf of
 SGS-CSTC Standards Technical Services (Shanghai) Co., Ltd.

Jessica Pan.

Jessica Pan
 Approved Signatory

Scan to see the report



Verification:
 check.sgsonline.com.cn



Unless otherwise agreed in writing, this document is issued by the Company subject to its General Conditions of Service printed overleaf, available on request or accessible at <https://www.sgs.com/en/terms-and-conditions>. Attention is drawn to the limitation of liability, indemnification and jurisdiction issues defined therein. Any holder of this document is advised that information contained herein reflects the Company's findings at the time of its intervention only and within the limits of Client's instructions, if any. The Company's sole responsibility is to its Client and this document does not exonerate parties to a transaction from exercising all their rights and obligations under the transaction documents. This document cannot be reproduced except in full, without prior written approval of the Company. Any unauthorized alteration, forgery or falsification of the content or appearance of this document is unlawful and offenders may be prosecuted to the fullest extent of the law. Unless otherwise stated the results shown in this test report refer only to the sample(s) tested.
 Attention: To check the authenticity of testing inspection report & certificate, please contact us at telephone: (86-73) 8397 1443, or email: CN_Client@sgs.com

3rd Building, No 888 Yishan Road Xuhui District, Shanghai China 200233 | E&E (86-21) 61402553 | E&E (86-21) 64953679 | www.sgs.com
 中国·上海·徐汇区宜山路888号3号楼 邮编: 200233 | 1HL (86-21) 61402594 | 1HL (86-21) 61156899 | sgs.china@sgs.com

Member of the SGS Group (SGS SA)



Test Report

No.: SHAHL25010968701

Date: May 19, 2025

Page 2 of 3

Test Result(s):

Test Part Description:

SN ID	Sample No.	SGS Sample ID	Description	Material (claimed by the client)
SN1	A1	SHA25-0109687-0001.C001	Natural color wood sticks&paper sticks	Wood&paper

Remarks:

- (1) mg/dm² = milligram per square decimeter
mg/inch² = milligram per square inches
µg/cm² = microgram per square centimeter
mg/L = milligram per litre
mg/kg = milligram per kilogram
- (2) °C = degree Celsius
°F = degree Fahrenheit
- (3) <= less than
- (4) RL = Reporting Limit
- (5) ND = Not Detected (< RL).

US FDA 21 CFR 178.3800 - Pentachlorophenol(PCP)

Test Method: With reference to ISO 17070: 2015, analysis was performed by GC-ECD or GC-MS.

Test Item(s)	Limit	Unit(s)	RL	A1
Pentachlorophenol (PCP)	50	mg/kg	0.5	ND
Comment				Pass

Unless otherwise stated, the decision rule for conformity reporting is based on Binary Statement for Simple Acceptance Rule (w=0) stated in ILAC-G8:09/2019.



Unless otherwise agreed in writing, this document is issued by the Company subject to its General Conditions of Service printed overleaf, available on request or accessible at <https://www.sgs.com/en/Terms-and-Conditions>. Attention is drawn to the limitation of liability, indemnification and jurisdiction issues defined therein. Any holder of this document is advised that information contained hereon reflects the Company's findings at the time of its intervention only and within the limits of Client's instructions, if any. The Company's sole responsibility to its Client and this document does not exonerate parties to a transaction from exercising all their rights and obligations under the transaction documents. This document cannot be reproduced except in full, without prior written approval of the Company. Any unauthorized alteration, forgery or falsification of the content or appearance of this document is unlawful and offenders may be prosecuted to the fullest extent of the law. Unless otherwise stated the results shown in this test report refer only to the sample(s) tested.
Reference to the authority issuing inspection reports: www.sgs.com (Tel: +3907 4443) or email: CN.SHAHL@sgs.com

3 Building No.889 Yishan Road Xuhui District, Shanghai China 200233 TEL: (86-21) 61402553 FAX: (86-21) 64953679 www.sgs.com.cn
中国·上海·徐汇区宜山路889号3号楼 邮编: 200233 TEL: (86-21) 61402594 FAX: (86-21) 61156809 sgs-china@sgs.com

Member of the SGS Group (SGS SA)



Test Report

No.: SHAHL25010968701

Date: May 19, 2025

Page 3 of 3

Sample Photo:

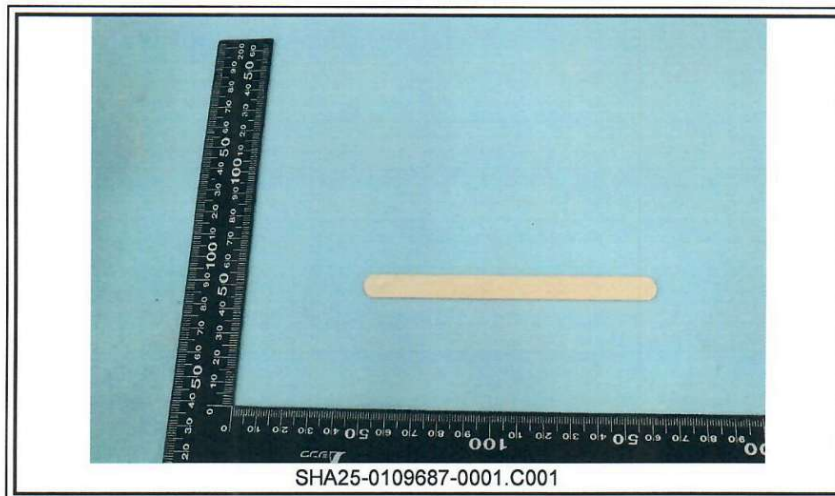
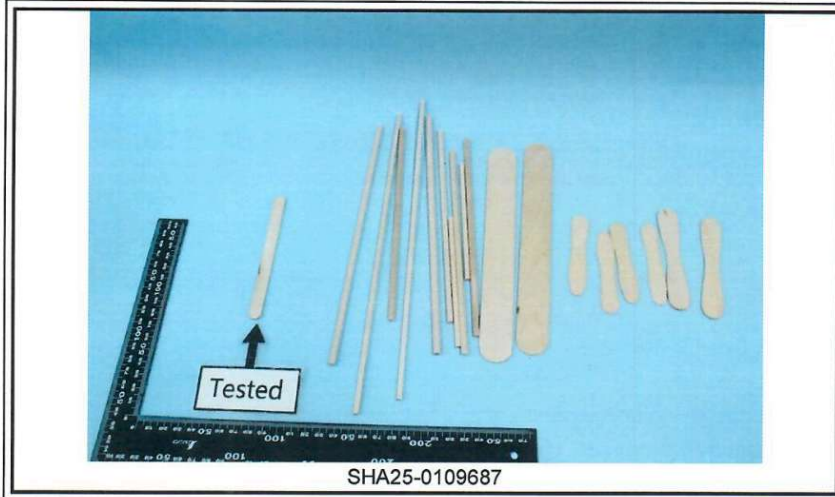

SGS authenticate the photo on original report only
*** End of Report ***



Unless otherwise agreed in writing, this document is issued by the Company subject to its General Conditions of Service printed overleaf, available on request or accessible at <https://www.sgs.com/en/Terms-and-Conditions>. Attention is drawn to the limitation of liability, indemnification and jurisdiction issues defined therein. Any holder of this document is advised that information contained hereon reflects the Company's findings at the time of its intervention only and within the limits of Client's instructions, if any. The Company's sole responsibility is to its Client and this document does not exonerate parties to a transaction from exercising all their rights and obligations under the transaction documents. This document cannot be reproduced except in full, without prior written approval of the Company. Any unauthorized alteration, forgery or falsification of the content or appearance of this document is unlawful and offenders may be prosecuted to the fullest extent of the law. Unless otherwise stated the results shown in this test report refer only to the sample(s) tested.
Attention: To check the authenticity of testing/inspection report & certificate, please contact us at telephone: (86-755) 8307 1443, or email: CN_Quickcheck@sgs.com

3rd Building, No. 889 Yiluan Road Xuhui District, Shanghai, China 200233 1E&E (86-21) 61402553 1E&E (86-21) 614953079 www.sgs.com.cn
中国·上海·徐汇区宜山路889号3号楼 邮编: 200233 1HL (86-21) 61402594 1HL (86-21) 61156899 sgs.china@sgs.com

Member of the SGS Group (SGS SA)