



**Test Report**

No.: NGBPC26004275601

Date: Jun 01, 2026

Page 1 of 8

Client Name:

Client Address:



Sample Name: CPP(FPP)

The above sample(s) and information were provided by the client.

SGS Job No.: NBIN2605001828PC01  
 Sample Receiving Date: May 26, 2026  
 Testing Period: May 26, 2026 ~ Jun 01, 2026  
 Test Requested: Select test(s) as requested by the client.  
 Test Method(s): Please refer to next page(s).  
 Test Result(s): Please refer to next page(s).

Signed for and on behalf of  
SGS-CSTC Standards Technical Services (Ningbo) Co., Ltd.

*Hayley Hong*

Hayley Hong  
Approved Signatory

Scan to see the report



NGBPC26004275601  
Verification:  
check.sgsonline.com.cn



Unless otherwise agreed in writing, this document is issued by the Company subject to its General Conditions of Service printed overleaf, available on request or accessible at <https://www.sgs.com/en/Terms-and-Conditions>. Attention is drawn to the limitation of liability, indemnification and jurisdiction issues defined therein. Any holder of this document is advised that information contained hereon reflects the Company's findings at the time of its intervention only and within the limits of Client's instructions, if any. The Company's sole responsibility is to its Client and this document does not exonerate parties to a transaction from exercising all their rights and obligations under the transaction documents. This document cannot be reproduced except in full, without prior written approval of the Company. Any unauthorized alteration, forgery or falsification of the content or appearance of this document is unlawful and offenders may be prosecuted to the fullest extent of the law. Unless otherwise stated the results shown in this test report refer only to the sample(s) tested.  
**Attention:** To check the authenticity of testing / inspection report & certificate, please contact us at telephone: (86-755) 8307 1443, or email: [CN.Doccheck@sgs.com](mailto:CN.Doccheck@sgs.com)  
 Unit 6, 1/F, & Unit 7 & Unit 5, 2/F, Building 7 / 1/F, & Unit 2, 4/F, Building 5 / Unit 2, 1/F, & 2/F to 5/F, Building 4 / Unit 2, 1/F, Building 3 / 4/F, Building 1, No. 1177 Lingpu Road, Meihu Subdistrict, Hi-Tech Zone, Ningbo, Zhejiang, China. [www.sgs.com](http://www.sgs.com)  
 中国·浙江·宁波市高新区梅墟街道凌波云路1177号901幢1号楼层, 003幢3号楼层, 009幢4号楼层, 010幢4号楼层, 014幢4号楼层, 016幢4号楼层, 018幢4号楼层, 019幢4号楼层, 5区 [sgs.china@sgs.com](http://sgs.china@sgs.com)

Member of the SGS Group (SGS SA)



**Test Report**

No.: NGBPC26004275601

Date: Jun 01, 2026

Page 2 of 8

**Test Result(s):**

**Test Part Description:**

SN ID	Sample No.	SGS Sample ID	Description
SN1	001	NGB26-0042756-0001.C001	TRANSPARENT SOFT SOLID FILM

Remarks:

- (1) 1 mg/kg = 1 ppm = 0.0001%
- (2) MDL = Method Detection Limit
- (3) ND = Not Detected (< MDL)
- (4) "-" = Not Regulated

**EU RoHS Directive (EU) 2015/863 amending Annex II to Directive 2011/65/EU - Lead, Mercury, Cadmium, Hexavalent chromium, Polybrominated biphenyls (PBB), Polybrominated diphenyl ethers (PBDE), Bis(2-ethylhexyl) phthalate (DEHP), Butyl benzyl phthalate (BBP), Dibutyl phthalate (DBP) and Diisobutyl phthalate (DIBP)**

**Test Method:** With reference to IEC 62321-4:2013+AMD1:2017, IEC 62321-5:2013, IEC 62321-7-2:2017, IEC 62321-6:2015 and IEC 62321-8:2017, analysis was performed by ICP-OES/AAS, UV-Vis and GC-MS.

Test Item(s)	Limit	Unit(s)	MDL	001
Lead (Pb)	1000	mg/kg	2	ND
Mercury (Hg)	1000	mg/kg	2	ND
Cadmium (Cd)	100	mg/kg	2	ND
Hexavalent Chromium (Cr(VI))	1000	mg/kg	8	ND
Polybromobiphenyl (PBB)	1000	mg/kg	-	ND
Monobrominated biphenyl (MonoBB)	-	mg/kg	5	ND
Dibrominated biphenyl (DiBB)	-	mg/kg	5	ND
Tribrominated biphenyl (TriBB)	-	mg/kg	5	ND
Tetrabrominated biphenyl (TetraBB)	-	mg/kg	5	ND
Pentabrominated biphenyl (PentaBB)	-	mg/kg	5	ND
Hexabrominated biphenyl (HexaBB)	-	mg/kg	5	ND
Heptabrominated biphenyl (HeptaBB)	-	mg/kg	5	ND
Octabrominated biphenyl (OctaBB)	-	mg/kg	5	ND
Nonabrominated biphenyl (NonaBB)	-	mg/kg	5	ND
Decabrominated biphenyl (DecaBB)	-	mg/kg	5	ND
Polybromodiphenyl ether (PBDE)	1000	mg/kg	-	ND
Monobrominated diphenyl ether (MonoBDE)	-	mg/kg	5	ND
Dibrominated diphenyl ether (DiBDE)	-	mg/kg	5	ND
Tribrominated diphenyl ether (TriBDE)	-	mg/kg	5	ND
Tetrabrominated diphenyl ether (TetraBDE)	-	mg/kg	5	ND
Pentabrominated diphenyl ether (PentaBDE)	-	mg/kg	5	ND
Hexabrominated diphenyl ether (HexaBDE)	-	mg/kg	5	ND
Heptabrominated diphenyl ether (HeptaBDE)	-	mg/kg	5	ND

SGS-CSL Standards Technical Services (Shanghai) Co., Ltd.  
Central Chemicals Technical Services

Unless otherwise agreed in writing, this document is issued by the Company subject to its General Conditions of Service printed overleaf, available on request or accessible at <https://www.sgs.com/en/Terms-and-Conditions>. Attention is drawn to the limitation of liability, indemnification and jurisdiction issues defined therein. Any holder of this document is advised that information contained hereon reflects the Company's findings at the time of its intervention only and within the limits of Client's instructions, if any. The Company's sole responsibility is to its Client and this document does not exonerate parties to a transaction from exercising all their rights and obligations under the transaction documents. This document cannot be reproduced except in full, without prior written approval of the Company. Any unauthorized alteration, forgery or falsification of the content or appearance of this document is unlawful and offenders may be prosecuted to the fullest extent of the law. Unless otherwise stated the results shown in this test report refer only to the sample(s) tested.

**Attention:** To check the authenticity of testing /inspection report & certificate, please contact us at telephone: (86-755) 8307 1443, or email: [CN.Doccheck@sgs.com](mailto:CN.Doccheck@sgs.com)

Unit 8, 1/F, & Unit 2 & Unit 3, 2/F, Building 17 1/F, & Unit 2, 4/F, Building 5 / Unit 2, 1/F, & 2/F to 5/F, Building 4 / Unit 2, 1/F, Building 3 / 4/F, Building 1, No. 1177 Lingnan Road, Weixin Subdistrict, Hi-Tech Zone, Ningbo, Zhejiang, China. [www.sgs.com](http://www.sgs.com)

中国·浙江·宁波市高新区梅墟街道凌波云路1177号001幢4层, 003幢5层1层, 009幢1层1层, 009幢1层4层, 004幢5层1层, 004幢5层4层, 004幢1层1层, 004幢1层4层, 5区 [sgs.china@sgs.com](mailto:sgs.china@sgs.com)

Member of the SGS Group (SGS SA)



**Test Report**

No.: NGBPC26004275601

Date: Jun 01, 2026

Page 3 of 8

Test Item(s)	Limit	Unit(s)	MDL	001
Octabrominated diphenyl ether (OctaBDE)	-	mg/kg	5	ND
Nonabrominated diphenyl ether (NonaBDE)	-	mg/kg	5	ND
Decabrominated diphenyl ether (DecaBDE)	-	mg/kg	5	ND
Bis(2-ethylhexyl) phthalate (DEHP)	1000	mg/kg	50	ND
Butyl benzyl phthalate (BBP)	1000	mg/kg	50	ND
Dibutyl phthalate (DBP)	1000	mg/kg	50	ND
Diisobutyl phthalate (DIBP)	1000	mg/kg	50	ND

**Notes:**

- (1) The maximum permissible limit is quoted from RoHS Directive (EU) 2015/863.
- (2) IEC 62321 series is equivalent to EN 62321 series.
- (3) The restriction of DEHP, BBP, DBP and DIBP shall apply to medical devices, including in vitro medical devices, and monitoring and control instruments, including industrial monitoring and control instruments, from 22 July 2021.

**Phthalates**

**Test Method:** With reference to EN 14372:2004, analysis was performed by GC-MS.

Test Item(s)	CAS No.	Unit(s)	MDL	001
Dibutyl Phthalate(DBP)	84-74-2	%	0.003	ND
Bis-(2-ethylhexyl) Phthalate(DEHP)	117-81-7	%	0.003	ND
Benzyl Butyl Phthalate(BBP)	85-68-7	%	0.003	ND
Diisononyl Phthalate (DINP)	28553-12-0 /68515-48-0	%	0.010	ND
Di-n-Octyl Phthalate(DNOP)	117-84-0	%	0.003	ND
Diisodecyl Phthalate (DIDP)	26761-40-0 /68515-49-1	%	0.010	ND

Unless otherwise stated, the decision rule for conformity reporting is based on Binary Statement for Simple Acceptance Rule (w=0) stated in ILAC-G8:09/2019.

SGS-CSI Inspection & Testing Services (China) Co., Ltd.  
Central Chemicals (China) Technical Services

Unless otherwise agreed in writing, this document is issued by the Company subject to its General Conditions of Service printed overleaf, available on request or accessible at <https://www.sgs.com/en/Terms-and-Conditions>. Attention is drawn to the limitation of liability, indemnification and jurisdiction issues defined therein. Any holder of this document is advised that information contained hereon reflects the Company's findings at the time of its intervention only and within the limits of Client's instructions, if any. The Company's sole responsibility is to its Client and this document does not exonerate parties to a transaction from exercising all their rights and obligations under the transaction documents. This document cannot be reproduced except in full, without prior written approval of the Company. Any unauthorized alteration, forgery or falsification of the content or appearance of this document is unlawful and offenders may be prosecuted to the fullest extent of the law. Unless otherwise stated the results shown in this test report refer only to the sample(s) tested.

**Attention:** To check the authenticity of testing /inspection report & certificate, please contact us at telephone: (86-755) 8307 1443, or email: CN.Doccheck@sgs.com

Unit 8, 1/F, & Unit 2 & Unit 3, 2/F, Building 17 1/F, & Unit 2, 4/F, Building 5 / Unit 2, 1/F, & 2/F to 5/F, Building 4 / Unit 2, 1/F, Building 3 / 4/F, Building 1, No. 1177 Lingnan Road, Weixin Subdistrict, Hi-Tech Zone, Ningbo, Zhejiang, China. [www.sgs.com](http://www.sgs.com)  
 中国·浙江·宁波市高新区梅墟街道云霞1177号001幢4层, 003幢1层1层, 009幢1层1层, 009幢1层4层, 004幢1层1层, 004幢1层4层, 004幢1层1层, 004幢1层4层, 5区 [sgs.china@sgs.com](mailto:sgs.china@sgs.com)

Member of the SGS Group (SGS SA)



**Test Report**  
**ATTACHMENTS**

No.: NGBPC26004275601

Date: Jun 01, 2026

Page 4 of 8

**Elements Testing Flow Chart**

These samples of Pb/Cd/Hg were dissolved totally by pre-conditioning method according to below flow chart.

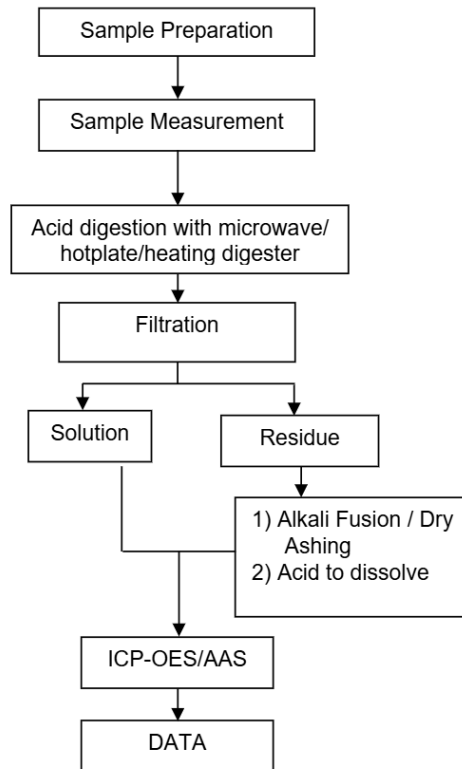

SGS-CSL Standards Technical Services (Ningbo) Co., Ltd.  
Central Chemicals (China) Technical Services (Ningbo) Co., Ltd.

Unless otherwise agreed in writing, this document is issued by the Company subject to its General Conditions of Service printed overleaf, available on request or accessible at <https://www.sgs.com/en/Terms-and-Conditions>. Attention is drawn to the limitation of liability, indemnification and jurisdiction issues defined therein. Any holder of this document is advised that information contained hereon reflects the Company's findings at the time of its intervention only and within the limits of Client's instructions, if any. The Company's sole responsibility is to its Client and this document does not exonerate parties to a transaction from exercising all their rights and obligations under the transaction documents. This document cannot be reproduced except in full, without prior written approval of the Company. Any unauthorized alteration, forgery or falsification of the content or appearance of this document is unlawful and offenders may be prosecuted to the fullest extent of the law. Unless otherwise stated the results shown in this test report refer only to the sample(s) tested.

**Attention:** To check the authenticity of testing /inspection report & certificate, please contact us at telephone: (86-755) 8307 1443, or email: CN.Doccheck@sgs.com

Unit 6, 1/F, & Unit 2 & Unit 3, 2/F, Building 17 1/F, & Unit 2, 4/F, Building 5 / Unit 2, 1/F, & 2/F to 5/F, Building 4 / Unit 2, 1/F, Building 3 / 4/F, Building 1, No. 1177 Lingnan Road, Weixu Subdistrict, Hi-Tech Zone, Ningbo, Zhejiang, China. [www.sgs.com](http://www.sgs.com)  
中国·浙江·宁波市高新区桐城大道1177号001幢4层, 003幢1层1层, 007幢1层1层, 009幢1层1层, 004幢1层1层, 006幢1层1层, 008幢1层1层, 009幢1层1层, 009幢1层1层, 5区 [sgs.china@sgs.com](mailto:sgs.china@sgs.com)

Member of the SGS Group (SGS SA)



**Test Report**  
**ATTACHMENTS**

No.: NGBPC26004275601

Date: Jun 01, 2026

Page 5 of 8

**Hexavalent Chromium (Cr(VI)) Testing Flow Chart**

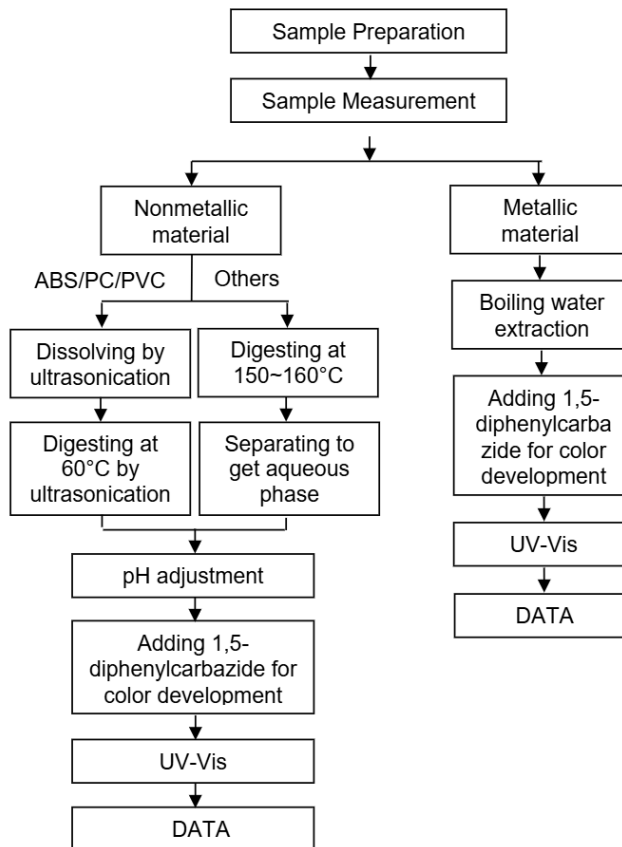

Unless otherwise agreed in writing, this document is issued by the Company subject to its General Conditions of Service printed overleaf, available on request or accessible at <https://www.sgs.com/en/Terms-and-Conditions>. Attention is drawn to the limitation of liability, indemnification and jurisdiction issues defined therein. Any holder of this document is advised that information contained hereon reflects the Company's findings at the time of its intervention only and within the limits of Client's instructions, if any. The Company's sole responsibility is to its Client and this document does not exonerate parties to a transaction from exercising all their rights and obligations under the transaction documents. This document cannot be reproduced except in full, without prior written approval of the Company. Any unauthorized alteration, forgery or falsification of the content or appearance of this document is unlawful and offenders may be prosecuted to the fullest extent of the law. Unless otherwise stated the results shown in this test report refer only to the sample(s) tested.

Attention: To check the authenticity of testing /inspection report & certificate, please contact us at telephone: (86-755) 8307 1443, or email: CN.Doccheck@sgs.com

1 Unit 6, 1/F, 8 Unit 2 & Unit 3, 2/F, Building 17 1/F, 8 Unit 2, 4/F, Building 5 1/Unit 2, 1/F, 8 2/F to 5/F, Building 4 1/Unit 2, 1/F, Building 3 1/4/F, Building 1, No. 1177 Lingnan Road, Weixin Subdistrict, Hi-Tech Zone, Ningbo, Zhejiang, China. [www.sgs.com](http://www.sgs.com)  
 中国·浙江·宁波市高新区梅墟街道凌云路1177号001幢4层, 003幢1层1层, 009幢1层1层, 009幢1层3-5层, 004幢1层1层, 004幢1层4层, 008幢1层1层, 008幢1层2层, 5区 [sgs.china@sgs.com](mailto:sgs.china@sgs.com)

Member of the SGS Group (SGS SA)



**Test Report**  
**ATTACHMENTS**

No.: NGBPC26004275601

Date: Jun 01, 2026

Page 6 of 8

**PBB(s)/PBDE(s) Testing Flow Chart**

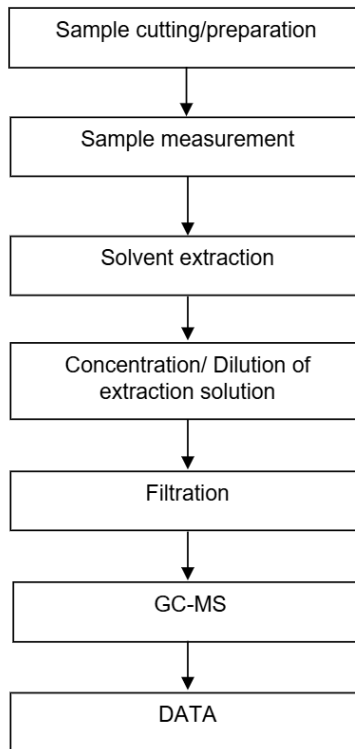



Unless otherwise agreed in writing, this document is issued by the Company subject to its General Conditions of Service printed overleaf, available on request or accessible at <https://www.sgs.com/en/Terms-and-Conditions>. Attention is drawn to the limitation of liability, indemnification and jurisdiction issues defined therein. Any holder of this document is advised that information contained hereon reflects the Company's findings at the time of its intervention only and within the limits of Client's instructions, if any. The Company's sole responsibility is to its Client and this document does not exonerate parties to a transaction from exercising all their rights and obligations under the transaction documents. This document cannot be reproduced except in full, without prior written approval of the Company. Any unauthorized alteration, forgery or falsification of the content or appearance of this document is unlawful and offenders may be prosecuted to the fullest extent of the law. Unless otherwise stated the results shown in this test report refer only to the sample(s) tested.

**Attention:** To check the authenticity of testing /inspection report & certificate, please contact us at telephone: (86-755) 8307 1443, or email: [CN.Doccheck@sgs.com](mailto:CN.Doccheck@sgs.com)

1 Unit 6, 1/F, & Unit 2 & Unit 3, 2/F, Building 17 1/F, & Unit 2, 4/F, Building 5 / Unit 2, 1/F, & 2/F to 5/F, Building 4 / Unit 2, 1/F, Building 3 / 4/F, Building 1, No. 1177 Lingnan Road, Weixin Subdistrict, Hi-Tech Zone, Ningbo, Zhejiang, China. [www.sgs.com](http://www.sgs.com)  
 中国·浙江·宁波市高新区钱湖南路1177号001幢4层, 003幢1层1层, 007幢1层1层, 009幢1层1层, 004幢1层1层, 008幢1层1层, 006幢1层1层, 002幢1层1层, 5区 [sgs.china@sgs.com](mailto:sgs.china@sgs.com)

Member of the SGS Group (SGS SA)



**Test Report**  
**ATTACHMENTS**

No.: NGBPC26004275601

Date: Jun 01, 2026

Page 7 of 8

**Phthalates Testing Flow Chart**

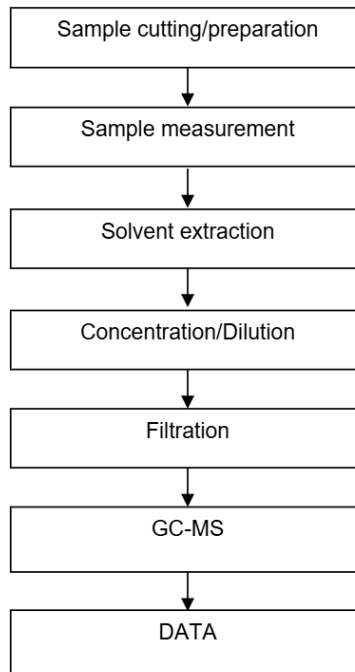

SGS-CSL Standards Technical Services (Shanghai) Co., Ltd.  
Central Chemicals (Shanghai) Technical Services Co., Ltd.

Unless otherwise agreed in writing, this document is issued by the Company subject to its General Conditions of Service printed overleaf, available on request or accessible at <https://www.sgs.com/en/Terms-and-Conditions>. Attention is drawn to the limitation of liability, indemnification and jurisdiction issues defined therein. Any holder of this document is advised that information contained hereon reflects the Company's findings at the time of its intervention only and within the limits of Client's instructions, if any. The Company's sole responsibility is to its Client and this document does not exonerate parties to a transaction from exercising all their rights and obligations under the transaction documents. This document cannot be reproduced except in full, without prior written approval of the Company. Any unauthorized alteration, forgery or falsification of the content or appearance of this document is unlawful and offenders may be prosecuted to the fullest extent of the law. Unless otherwise stated the results shown in this test report refer only to the sample(s) tested.

**Attention:** To check the authenticity of testing /inspection report & certificate, please contact us at telephone: (86-755) 8307 1443, or email: [CN.Doccheck@sgs.com](mailto:CN.Doccheck@sgs.com)

Unit 6, 1/F, & Unit 2 & Unit 3, 2/F, Building 17 1/F, & Unit 2, 4/F, Building 5/Unit 2, 1/F, & 2/F, to 5/F, Building 4/Unit 2, 1/F, Building 3/4/F, Building 1, No. 1177 Lingnan Road, Weixin Subdistrict, Hi-Tech Zone, Ningbo, Zhejiang, China. [www.sgs.com](http://www.sgs.com)  
 中国·浙江·宁波市高新区钱湖南路1177号001幢4层, 003幢5楼5层, 007幢1楼1层, 009幢1楼1层, 010幢1楼1层, 010幢1楼4层, 010幢1楼1层, 010幢1楼1层, 5区 [sgs.china@sgs.com](mailto:sgs.china@sgs.com)

Member of the SGS Group (SGS SA)



**Test Report**

No.: NGBPC26004275601

Date: Jun 01, 2026

Page 8 of 8

**Sample Photo:**

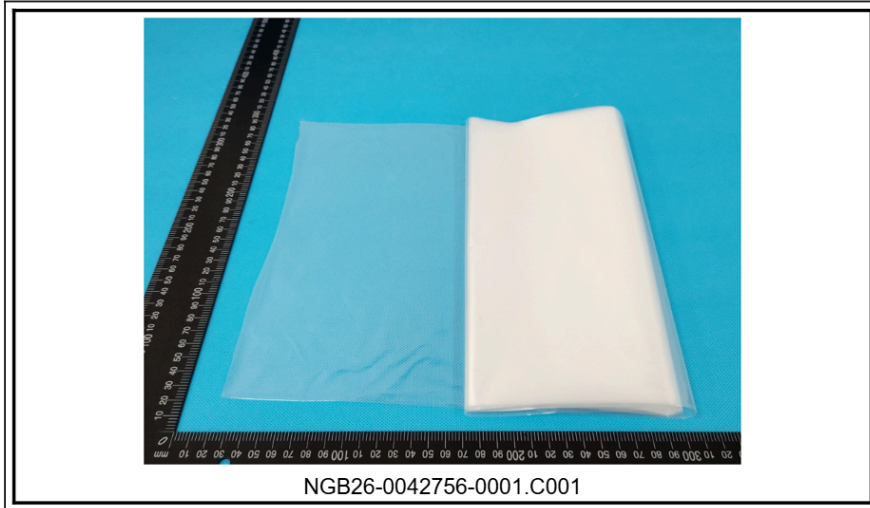

SGS authenticate the photo on original report only  
\*\*\* End of Report \*\*\*

SGS-CSI Standards Technical Services (Ningbo) Co., Ltd.  
Central Chemicals (Ningbo) Technical Services (Ningbo) Co., Ltd.

Unless otherwise agreed in writing, this document is issued by the Company subject to its General Conditions of Service printed overleaf, available on request or accessible at <https://www.sgs.com/en/Terms-and-Conditions>. Attention is drawn to the limitation of liability, indemnification and jurisdiction issues defined therein. Any holder of this document is advised that information contained hereon reflects the Company's findings at the time of its intervention only and within the limits of Client's instructions, if any. The Company's sole responsibility is to its Client and this document does not exonerate parties to a transaction from exercising all their rights and obligations under the transaction documents. This document cannot be reproduced except in full, without prior written approval of the Company. Any unauthorized alteration, forgery or falsification of the content or appearance of this document is unlawful and offenders may be prosecuted to the fullest extent of the law. Unless otherwise stated the results shown in this test report refer only to the sample(s) tested.

**Attention:** To check the authenticity of testing /inspection report & certificate, please contact us at telephone: (86-755) 8307 1443, or email: CN.Doccheck@sgs.com

Unit 6, 1/F, & Unit 2 & Unit 3, 2/F, Building 17 1/F, & Unit 2, 4/F, Building 5 / Unit 2, 1/F, & 2/F, to 5/F, Building 4 / Unit 2, 1/F, Building 3 / 4/F, Building 1, No. 1177 Lingnan Road, Weixin Subdistrict, Hi-Tech Zone, Ningbo, Zhejiang, China. [www.sgs.com](http://www.sgs.com)  
 中国·浙江·宁波市高新区梅墟街道凌云路1177号001幢4层, 003幢5楼5层, 007幢1楼1层, 007幢4楼4层, 008幢5楼5层, 008幢5楼5层, 008幢5楼5层, 008幢5楼5层, 5区 [sgs.china@sgs.com](mailto:sgs.china@sgs.com)

Member of the SGS Group (SGS SA)